

EZ-CARE2™

Starter Package

The following features and tools will come standard as part of your new EZ-CARE2 Starter Package.

Family and Child Management Tools

The EZ-CARE2 Starter Package provides a way to enter, maintain and report on all the data associated with your enrollments with tabs for Family, Child, Ledger, Tuition and Schedule. Children and their families are relationally linked minimizing data entry while providing powerful reporting on all your data. Additionally, the Starter Package tracks and stores:

- Extensive demographic and enrollment data
- Children's schedules and attendance sheets
- Child immunization history and form checklists
- Other child medical information (allergies, etc.)
- Notes to track accidents, development issues, and other commentary
- Child and/or parent picture
- Emergency contacts and authorized pick-ups
- Yearly archives

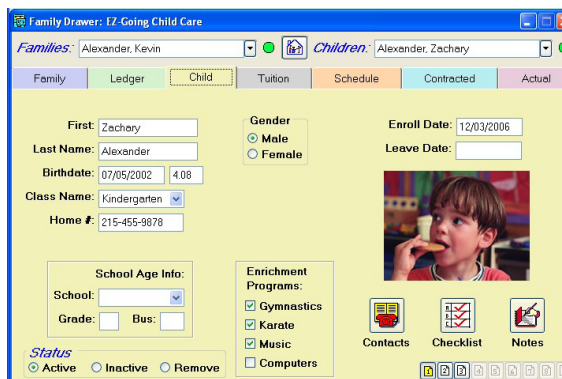

With this information and EZ-CARE2, you can have over 50 useful reports such as:

- Immunization Reports
- School Directories
- Birthday lists
- Class lists
- Checklists for forms and permission slips
- Attendance sheets
- ... and more!

Accounts Receivable/Accounting

Manage charges and payments with EZ-CARE2's Accounts Receivable features. Including the ability to:

- Create recurring fees that can be different for every child
- Speed data entry of transactions with Tuition & Ledger Templates
- Print or email invoices and statements
- Post late payment fees based on percentage or flat amount
- Enter payments quickly and validate deposit total before posting to ledgers
- Print deposit slips and receipts
- Provide year-to-date payment summaries
- Instantly identify outstanding balances and account balance aging
- Track security deposits and third party payers
- Perform revenue analysis, create aging reports, revenue summaries and other financial reports
- Provide superior accountability with a complete audit trail

Contact your SofterWare regional account manager at 1-800-220-4111 to answer your questions about our Starter Package.

For more information visit: www.softerware.com/ezcare2



Special Features

- Global Change - Update groups of selected records at once. Choose a field and supply the replacement information and save yourself data entry time.
- EZ-Finder - Makes finding people EZ. Search for families and children using any field (such as Zip, Phone, Street Address, etc.). Also useful for helping parents set up carpools and for finding references in certain areas.
- EZ-Viewer - Features like EZ-Viewer save time by allowing you to review and edit your information in a simple spreadsheet-like format, which can be sorted and filtered using any criteria you desire. It is also a great quick alternative to creating a report.
- Over 50 standard reports for effective child, family, administrative and financial reporting. Most reports can be exported to Excel for further analysis and graphs, as well as PDFs, and HTML for easy distribution.

EZ-VIEWER ▼

M	Child Status	First Name	Last Name	City	Birth Date	Parent 1 Phone
<input type="checkbox"/>	Active	Elyssa	Borak	Narberth	05/02/1993	610-726-1857
<input type="checkbox"/>	Active	Lauren	Braten	Carlisle	02/12/1991	215-745-6902
<input type="checkbox"/>	Active	Dale	Fritz	Huntingdon Vel	09/05/1994	215-987-5623
<input type="checkbox"/>	Active	Brian	Lowell	Ft Washington	06/05/1994	215-542-7788
<input type="checkbox"/>	Active	Lauren	Lubar	Dresher	04/08/1992	215-645-5879
<input type="checkbox"/>	Active	Jessica	Richardson	Narberth	05/15/1996	610-646-0123
<input type="checkbox"/>	Active	Erica	Richardson	Narberth	08/17/1995	610-646-0123
<input checked="" type="checkbox"/>	Active	Beth	Smith	Ambler	07/07/1993	215-628-2267
<input type="checkbox"/>	Active	Samantha	Smith	Ambler	04/19/1994	215-628-2267
<input type="checkbox"/>	Active	Eric	Smith	Ambler	10/03/1994	215-628-2267

The Future

The EZ-CARE2 Starter Package provides your child care center with the essential tools necessary to run a more efficient business. And because EZ-CARE2 was designed with your long term success in mind, it can grow and adapt as you do:

- EZ-CARE2 has many advanced features that can easily be added as your needs and business change and grow. EZ-CARE2 will allow you to collect fees electronically with our EZ-EFT module, interface with QuickBooks with our EZ2-Post tool or increase security and accountability with our TimeClock and Door Access Control modules. We have many other valuable tools that can enhance your center— simply contact your representative to learn more.
- EZ-CARE2 can be networked for multiple users and even between multiple sites. If your business expands, EZ-CARE2 can expand with it. Set up different security and access features for each location.

Starter Package Pricing

Starter Package

Database/Center
Family/Child Drawer
Accounts Receivable

Unlimited Enrollment
\$995 (Save \$290!)

30 or Fewer Enrollments
\$395 (Save \$600!)